

Recorded by **RAY ANTHONY** and his Orchestra on Capitol Records

WHEN THE SAINTS GO MARCHIN' IN MARCH

Written and Arranged by **RAY ANTHONY**

Price
\$1.50

MOONLIGHT MUSIC, INC.

Sole Selling Agent:

KEYS-HANSEN, INC.

119 West 57th Street, New York 19, N. Y.

WHEN THE SAINTS GO MARCHIN' IN MARCH

Written & Arranged by RAY ANTHONY

Voice

1 A 15

Vocal

B 1 1

When The Saints Go March-in' in

When The Saints Go March - in' in

Let's all get to - geth - er and jain'em

When The Saints Go March - in' in

C 16 D 16 E 16

F 15 G 1 1

When The Saints go March - in'in

When The Saints Go March - in' in Let's

all get to - geth - er and join'em When The Saints Go

1 H 17

March - in' in

WHEN THE SAINTS GO MARCHIN' IN MARCH

Written & Arranged by RAY ANTHONY

1st Saxophone Eb Alto

Clarinet 1

A F⁶

Ad Lib. - Dixieland

c⁷ F^b F⁷ B^b6

B^bm⁶ F⁶ c⁷

B

When The Saints March-in' in March-in' in

4 2

Join 'Em March-in' in

C

D

Play 1

1st Saxophone
(Eb Alto)

Staff 2: Continuation of the melody.

Staff 5: Continuation of the melody.

Staff 8: Continuation of the melody, featuring the instruction "Play 1" and the lyrics "March - in' in Join 'Em".

Staff 9: Continuation of the melody.

Staff 10: Continuation of the melody, ending with a double bar line and the instruction "110r".

WHEN THE SAINTS GO MARCHIN' IN MARCH

Written & Arranged by RAY ANTHONY

2nd Saxophone Bb Tenor

DIXIELAND (ad lib.)

1 **A** F

C⁷ F⁶ F⁷ B^b6

B^b_{in}6 F⁶ C⁷ 1

B Sing 1 3

When The Saints March-in' in March-in' in

4 2 1

Join Em March-in' in

C

D

2nd Saxophone Bb Tenor

F

F *ff*

p

2 *f* 1

G Sing

When The Saints March -in' in March - in' in

4 3 Play 1

Join 'Em

H

WHEN THE SAINTS GO MARCHIN' IN MARCH

Written & Arranged by RAY ANTHONY

3rd Saxophone Eb Alto

3rd Saxophone Eb Alto

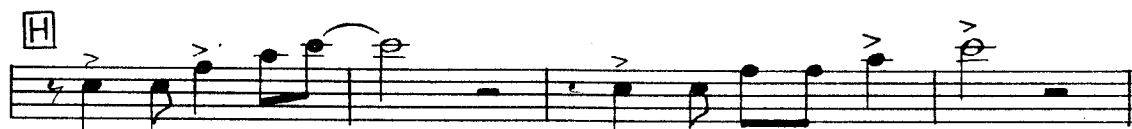

WHEN THE SAINTS GO MARCHIN' IN MARCH

Written & Arranged by RAY ANTHONY

4th Saxophone Bb Tenor

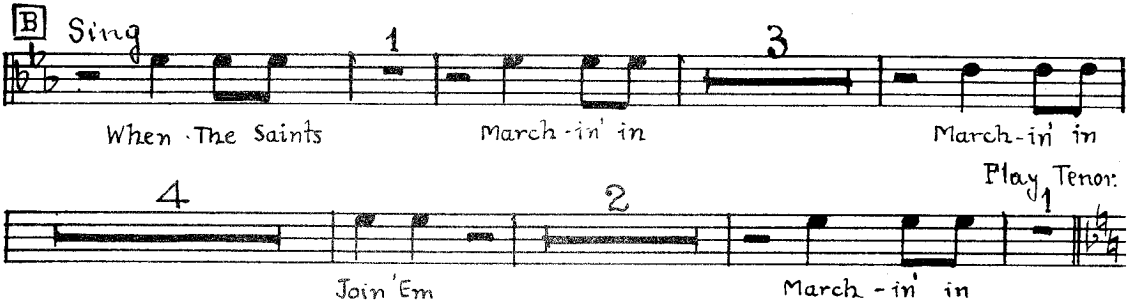
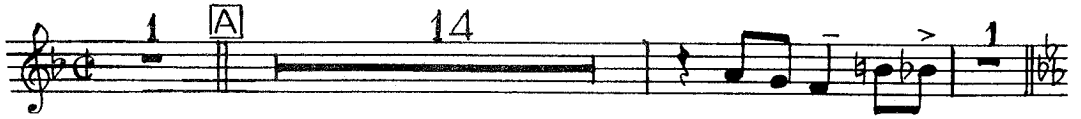

4th Saxophone
(Bb Tenor)

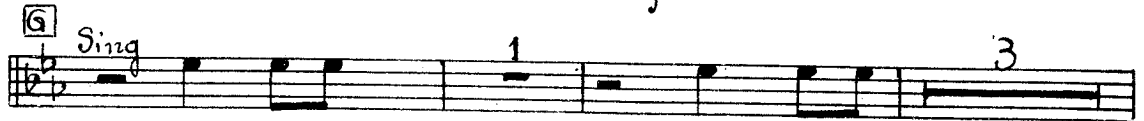
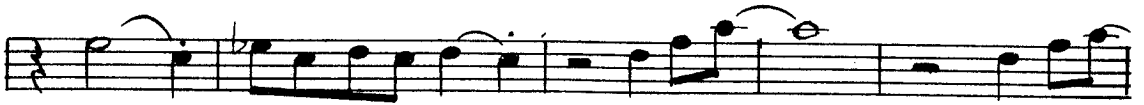

When The Saints March - in' in

March - in' in Join'Em

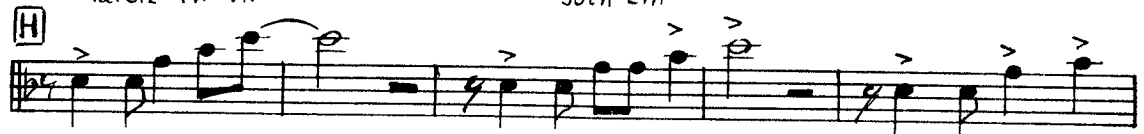

WHEN THE SAINTS GO MARCHIN' IN MARCH

Written & Arranged by RAY ANTHONY

5th Saxophone Eb Baritone

When The Saints

March - in' - in

March - in' in
Barit.

Join'Em

March - in' in

5th Saxophone Eb Baritone

E

F

G

When. The Saints

March-in' in

March - in' in

Join 'Em

H

WHEN THE SAINTS GO MARCHIN' IN MARCH

Written & Arranged by RAY ANTHONY

1st Bb Trumpet

2nd Trpt. Cue **A**

B Sing

When The Saints March-in'in March-in'in

4 2 Play 1

Join 'Em March-in'in

C 2nd Trpt. Cue

D

1st Bb Trumpet

WHEN THE SAINTS GO MARCHIN' IN MARCH

Written & Arranged by RAY ANTHONY

2nd Bb Trumpet

2nd Bb Trumpet

E

1

ff

F

Solo

f

G Sing

When The Saints

March-in' in

4 3 Play

March-in' in

Join-Em

H

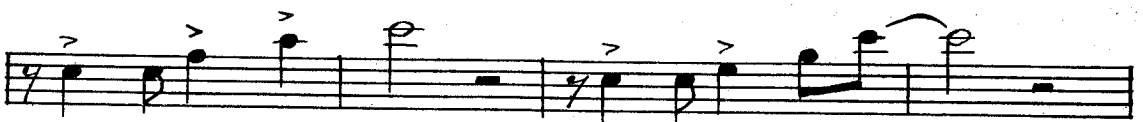

2

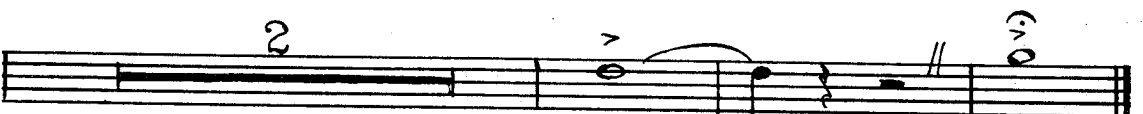

WHEN THE SAINTS GO MARCHIN' IN MARCH

Written & Arranged by RAY ANTHONY

3rd Bb Trumpet

A 14

B Sing

When The Saints

March-in' in

4 2

March-in' in

Join 'Em

1 **C** 16

March-in' in

D 15

E

1

1

3rd Bb Trumpet

F

p

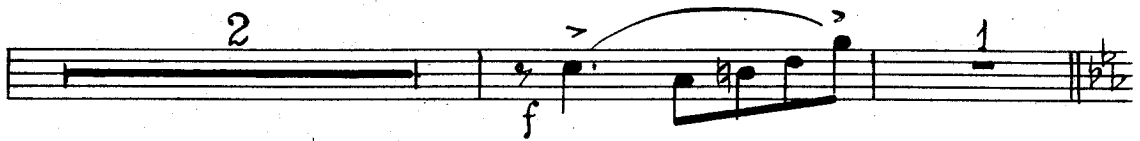

G

Sing

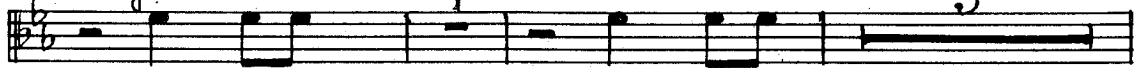

When The Saints

March - in' in

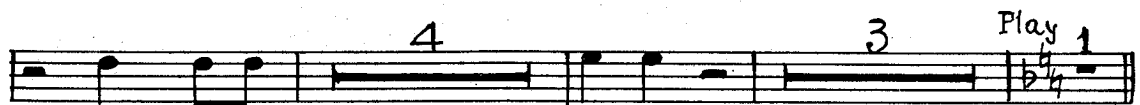

March - in' in

Join 'Em

Play 1

H

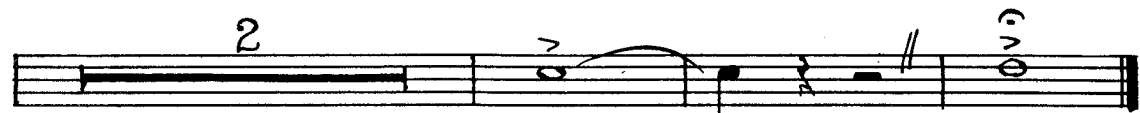
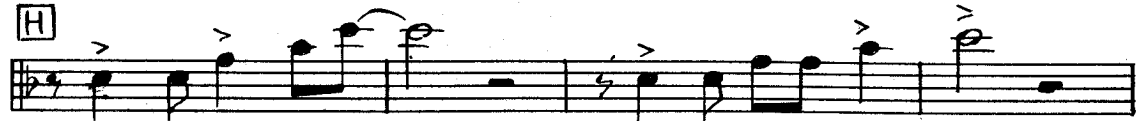

WHEN THE SAINTS GO MARCHIN' IN MARCH

Written & Arranged by RAY ANTHONY

1st Trombone

1st Trombone

Song lyrics: "When The Saints March-in' in". The music includes a boxed letter 'G', a "Sing" instruction, and first, second, and third endings marked with numbers 1, 2, and 3.

Song lyrics: "March-in' in Join 'Em". The music includes a boxed letter 'H', a "Play 1" instruction, and first, second, and third endings marked with numbers 4, 3, and 1.

WHEN THE SAINTS GO MARCHIN' IN MARCH

Written & Arranged by RAY ANTHONY

2nd Trombone

When The Saints

March-in' in

March-in' in

Join 'Em

March-in' in

2nd Trombone

When The Saints

March-in' in

March-in' in

Join 'Em

WHEN THE SAINTS GO MARCHIN' IN MARCH

Written & Arranged by RAY ANTHONY

3rd Trombone

1 [A] 14

[B] Sing

When The Saints March-in' in March-in' in

4 2 Play 1

Join 'Em March-in' in

[C] 15

[D]

[E]

3rd Trombone

Sing

When The Saints

March - in' in

Play

March - in' in

Join 'Em

WHEN THE SAINTS GO MARCHIN' IN MARCH

Written & Arranged by RAY ANTHONY

Guitar

Guitar

E Eb6 6

Bb7 Eb6 Eb7 Ab6 Abm6

Eb6 Bb7 Eb6 1 **F** Ebm6 Eb6

Eb6 Ebm6 Ebm6 Eb6 Bb7 Eb6

Eb7 Ab6 Abm6 Eb6 Bb7 Eb6 F7 F7 Bb7 1

G Eb6 6

Bb7 Eb6 Eb7 Ab6

Abm6 Eb6 Bb7 Eb6 1

H Eb6 6

Bb7 Eb6 Eb7 Ab6 Abm6

Eb6 B7 Fm7 E9 Eb6 Eb6 Eb6

WHEN THE SAINTS GO MARCHIN' IN MARCH

Written & Arranged by RAY ANTHONY

Bass

Bass

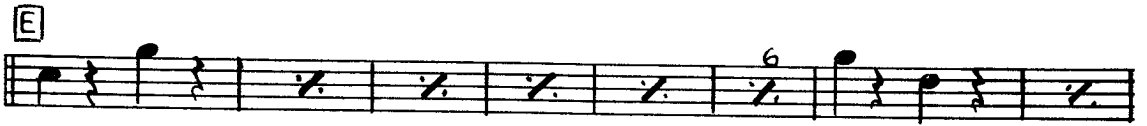

WHEN THE SAINTS GO MARCHIN' IN MARCH

Written & Arranged by RAY ANTHONY

Drums

WHEN THE SAINTS GO MARCHIN' IN MARCH

Written & Arranged by RAY ANTHONY

Piano

Piano 2

Abm6 Eb6 Bb7 Eb6

□ Eb6 6

Bb7 Eb6 Eb7 Ab6

Abm6 Eb6 Bb7 Eb6

□ Eb6 6

Bb7 Eb6 Eb7 Ab6

Piano 3

Ab m6 Eb6 Bb7 Eb6

E Eb6 6

Bb7 Eb6 Eb7 Ab6

Ab m6 Eb6 Bb7 Eb6 1

F Eb m6 Eb6 Eb6 Eb m6 Eb m6

Eb6 Bb7 Eb6 Eb7 Ab6

Piano 4

Abm6 Eb6 Bb7 Eb6 F7 F7Bb7

G Eb6

Bb7 Eb6 Eb7 Ab6 Abm6

Eb6 Bb7 Eb6 H Eb6

Eb6 Bb7 Eb6 Eb7 Ab6

Abm6 Eb6 B7 Fm7 E9 Eb6 Eb6 // Eb6