

As Recorded By Frank Sinatra

The Way You Look Tonight

Original Arrangement: Nelson Riddle
Transcribed and Arranged by: Matt Amy

MEDIUM SWING ♩=136

The musical score is arranged in a standard orchestral format with the following parts from top to bottom:

- Piano:** Treble and Bass clefs, 4/4 time, playing a rhythmic accompaniment with chords: E⁹/₉, C₇, F₇, g^b, E⁹/₉, C₇, F₇, g^b.

9

Voice
 Some - Day, When i'm awef-ully low when the world is cold I will feel a glow... just think - ing of you **LEAD** and the way you look to - night Yes your

A. Sax. *mp*

A. Sax. *mp* **SURE**

T. Sax. *mp*

T. Sax. *mp* **SURE**

B. Sax.

Tpt.

Tpt.

Tpt.

Tpt.

Tbn. **OPEN** *mp*

Tbn. **OPEN** *mp*

Tbn. **OPEN** *mp*

B. Tbn. **OPEN** *mp*

A. Gtr. *mp*

Pno.

A. Bass

Dr.

E^b9[♭] Cw7 Fw7 g^b6 Gw7[♯]5 C7^b9 Fw7 g^b7 E^b9 **mp** A^b6 Fw^b6 g^b7 E^b9[♭] Cw7 Fw7 g^b7 E^b9[♯]7 Bw7[♯]5 g^b6

41

Voice: With each word your tenderness grows tear - ing my fear ap - art.

A. Sax. *f*

A. Sax. *f*

T. Sax. *f*

T. Sax. *f*

B. Sax. *f* w/BRASS

Tpt. *f* BITE - OPEN

Tpt. *f* BITE - OPEN

Tpt. *f* BITE - OPEN

Tpt. *f* BITE - OPEN

Tbn. *f* BITE

Tbn. *f* BITE

Tbn. *f* BITE

B. Tbn. *f* BITE

A. Gtr. *G⁹* *G⁹7b5* *A⁷w7* *D⁷* *B⁷w7* *A⁷* *A⁷w7* *D⁷*

Pno. *G⁹* *G⁹7b5* *A⁷w7* *D⁷* *B⁷w7* *A⁷* *A⁷w7* *D⁷*

A. Bass *G⁹* *G⁹7b5* *A⁷w7* *D⁷* *B⁷w7* *A⁷* *A⁷w7* *D⁷*

Dr. *D¹⁶* *(2)* *(2)* *(2)*

49

Voice
And that laugh — that win - kles your nose Tou - ches my — fool - ish heart.

A. Sax.
A. Sax.
T. Sax.
T. Sax.
B. Sax.
Tpt.
Tpt.
Tpt.
Tpt.
Tbn.
Tbn.
Tbn.
B. Tbn.
A. Gtr.
Pno.
A. Bass
Dr.

(BRASS)

Chord progression: $B^{\flat}w7$, $A7$, $A^{\flat}w7$, $D^{\flat}7$, $G^{\flat}wz^{\flat}9$, $Fw7$, $B^{\flat}7$

57

Voice
 Love - ly a ne - ver, ne - ver change Keep that breath - less charm, Wont you please arr - ange it 'Cause I love you and just the way you look to - night

A. Sax. *mf*

A. Sax. *mf*

T. Sax. *mf*

T. Sax. *mf*

B. Sax. *mf*

Tpt. *f* CUP MUTE

Tpt. *f* CUP MUTE

Tpt. *f* CUP MUTE

Tpt. *f* CUP MUTE

Tbn. *mf* LEAD

Tbn. *mf*

Tbn. *mf*

B. Tbn. *mf*

A. Gtr. *mf* E^b9^{#9} Cu⁷ Fu⁷ g⁹ G⁷ D⁹ C⁷(^{b9}) Fu⁷ g^{b9} E⁷ A^{b6} Fu¹¹ g^{b7} E^b_{9/5}

Pno. E^b9^{#9} Cu⁷ Fu⁷ g⁹ G⁷ D⁹ C⁷(^{b9}) Fu⁷ g^{b9} E⁷ A^{b6} Fu¹¹ g^{b7} E^b_{9/5}

A. Bass

Dr. (1) (2) (3) (4) (5)

SHOUT!

71

Instrumentation and Dynamics:

- Voice:** Silent.
- Saxophones (A, T, B):** Play a melodic line with dynamics *f* and *OPEN*. The line includes notes such as G4, A4, B4, C5, D5, E5, F5, G5, A5, B5, C6, D6, E6, F6, G6, A6, B6, C7, D7, E7, F7, G7, A7, B7, C8, D8, E8, F8, G8, A8, B8, C9, D9, E9, F9, G9, A9, B9, C10, D10, E10, F10, G10, A10, B10, C11, D11, E11, F11, G11, A11, B11, C12, D12, E12, F12, G12, A12, B12, C13, D13, E13, F13, G13, A13, B13, C14, D14, E14, F14, G14, A14, B14, C15, D15, E15, F15, G15, A15, B15, C16, D16, E16, F16, G16, A16, B16, C17, D17, E17, F17, G17, A17, B17, C18, D18, E18, F18, G18, A18, B18, C19, D19, E19, F19, G19, A19, B19, C20, D20, E20, F20, G20, A20, B20, C21, D21, E21, F21, G21, A21, B21, C22, D22, E22, F22, G22, A22, B22, C23, D23, E23, F23, G23, A23, B23, C24, D24, E24, F24, G24, A24, B24, C25, D25, E25, F25, G25, A25, B25, C26, D26, E26, F26, G26, A26, B26, C27, D27, E27, F27, G27, A27, B27, C28, D28, E28, F28, G28, A28, B28, C29, D29, E29, F29, G29, A29, B29, C30, D30, E30, F30, G30, A30, B30, C31, D31, E31, F31, G31, A31, B31, C32, D32, E32, F32, G32, A32, B32, C33, D33, E33, F33, G33, A33, B33, C34, D34, E34, F34, G34, A34, B34, C35, D35, E35, F35, G35, A35, B35, C36, D36, E36, F36, G36, A36, B36, C37, D37, E37, F37, G37, A37, B37, C38, D38, E38, F38, G38, A38, B38, C39, D39, E39, F39, G39, A39, B39, C40, D40, E40, F40, G40, A40, B40, C41, D41, E41, F41, G41, A41, B41, C42, D42, E42, F42, G42, A42, B42, C43, D43, E43, F43, G43, A43, B43, C44, D44, E44, F44, G44, A44, B44, C45, D45, E45, F45, G45, A45, B45, C46, D46, E46, F46, G46, A46, B46, C47, D47, E47, F47, G47, A47, B47, C48, D48, E48, F48, G48, A48, B48, C49, D49, E49, F49, G49, A49, B49, C50, D50, E50, F50, G50, A50, B50, C51, D51, E51, F51, G51, A51, B51, C52, D52, E52, F52, G52, A52, B52, C53, D53, E53, F53, G53, A53, B53, C54, D54, E54, F54, G54, A54, B54, C55, D55, E55, F55, G55, A55, B55, C56, D56, E56, F56, G56, A56, B56, C57, D57, E57, F57, G57, A57, B57, C58, D58, E58, F58, G58, A58, B58, C59, D59, E59, F59, G59, A59, B59, C60, D60, E60, F60, G60, A60, B60, C61, D61, E61, F61, G61, A61, B61, C62, D62, E62, F62, G62, A62, B62, C63, D63, E63, F63, G63, A63, B63, C64, D64, E64, F64, G64, A64, B64, C65, D65, E65, F65, G65, A65, B65, C66, D66, E66, F66, G66, A66, B66, C67, D67, E67, F67, G67, A67, B67, C68, D68, E68, F68, G68, A68, B68, C69, D69, E69, F69, G69, A69, B69, C70, D70, E70, F70, G70, A70, B70, C71, D71, E71, F71, G71, A71, B71, C72, D72, E72, F72, G72, A72, B72, C73, D73, E73, F73, G73, A73, B73, C74, D74, E74, F74, G74, A74, B74, C75, D75, E75, F75, G75, A75, B75, C76, D76, E76, F76, G76, A76, B76, C77, D77, E77, F77, G77, A77, B77, C78, D78, E78, F78, G78, A78, B78, C79, D79, E79, F79, G79, A79, B79, C80, D80, E80, F80, G80, A80, B80, C81, D81, E81, F81, G81, A81, B81, C82, D82, E82, F82, G82, A82, B82, C83, D83, E83, F83, G83, A83, B83, C84, D84, E84, F84, G84, A84, B84, C85, D85, E85, F85, G85, A85, B85, C86, D86, E86, F86, G86, A86, B86, C87, D87, E87, F87, G87, A87, B87, C88, D88, E88, F88, G88, A88, B88, C89, D89, E89, F89, G89, A89, B89, C90, D90, E90, F90, G90, A90, B90, C91, D91, E91, F91, G91, A91, B91, C92, D92, E92, F92, G92, A92, B92, C93, D93, E93, F93, G93, A93, B93, C94, D94, E94, F94, G94, A94, B94, C95, D95, E95, F95, G95, A95, B95, C96, D96, E96, F96, G96, A96, B96, C97, D97, E97, F97, G97, A97, B97, C98, D98, E98, F98, G98, A98, B98, C99, D99, E99, F99, G99, A99, B99, C100, D100, E100, F100, G100, A100, B100, C101, D101, E101, F101, G101, A101, B101, C102, D102, E102, F102, G102, A102, B102, C103, D103, E103, F103, G103, A103, B103, C104, D104, E104, F104, G104, A104, B104, C105, D105, E105, F105, G105, A105, B105, C106, D106, E106, F106, G106, A106, B106, C107, D107, E107, F107, G107, A107, B107, C108, D108, E108, F108, G108, A108, B108, C109, D109, E109, F109, G109, A109, B109, C110, D110, E110, F110, G110, A110, B110, C111, D111, E111, F111, G111, A111, B111, C112, D112, E112, F112, G112, A112, B112, C113, D113, E113, F113, G113, A113, B113, C114, D114, E114, F114, G114, A114, B114, C115, D115, E115, F115, G115, A115, B115, C116, D116, E116, F116, G116, A116, B116, C117, D117, E117, F117, G117, A117, B117, C118, D118, E118, F118, G118, A118, B118, C119, D119, E119, F119, G119, A119, B119, C120, D120, E120, F120, G120, A120, B120, C121, D121, E121, F121, G121, A121, B121, C122, D122, E122, F122, G122, A122, B122, C123, D123, E123, F123, G123, A123, B123, C124, D124, E124, F124, G124, A124, B124, C125, D125, E125, F125, G125, A125, B125, C126, D126, E126, F126, G126, A126, B126, C127, D127, E127, F127, G127, A127, B127, C128, D128, E128, F128, G128, A128, B128, C129, D129, E129, F129, G129, A129, B129, C130, D130, E130, F130, G130, A130, B130, C131, D131, E131, F131, G131, A131, B131, C132, D132, E132, F132, G132, A132, B132, C133, D133, E133, F133, G133, A133, B133, C134, D134, E134, F134, G134, A134, B134, C135, D135, E135, F135, G135, A135, B135, C136, D136, E136, F136, G136, A136, B136, C137, D137, E137, F137, G137, A137, B137, C138, D138, E138, F138, G138, A138, B138, C139, D139, E139, F139, G139, A139, B139, C140, D140, E140, F140, G140, A140, B140, C141, D141, E141, F141, G141, A141, B141, C142, D142, E142, F142, G142, A142, B142, C143, D143, E143, F143, G143, A143, B143, C144, D144, E144, F144, G144, A144, B144, C145, D145, E145, F145, G145, A145, B145, C146, D146, E146, F146, G146, A146, B146, C147, D147, E147, F147, G147, A147, B147, C148, D148, E148, F148, G148, A148, B148, C149, D149, E149, F149, G149, A149, B149, C150, D150, E150, F150, G150, A150, B150, C151, D151, E151, F151, G151, A151, B151, C152, D152, E152, F152, G152, A152, B152, C153, D153, E153, F153, G153, A153, B153, C154, D154, E154, F154, G154, A154, B154, C155, D155, E155, F155, G155, A155, B155, C156, D156, E156, F156, G156, A156, B156, C157, D157, E157, F157, G157, A157, B157, C158, D158, E158, F158, G158, A158, B158, C159, D159, E159, F159, G159, A159, B159, C160, D160, E160, F160, G160, A160, B160, C161, D161, E161, F161, G161, A161, B161, C162, D162, E162, F162, G162, A162, B162, C163, D163, E163, F163, G163, A163, B163, C164, D164, E164, F164, G164, A164, B164, C165, D165, E165, F165, G165, A165, B165, C166, D166, E166, F166, G166, A166, B166, C167, D167, E167, F167, G167, A167, B167, C168, D168, E168, F168, G168, A168, B168, C169, D169, E169, F169, G169, A169, B169, C170, D170, E170, F170, G170, A170, B170, C171, D171, E171, F171, G171, A171, B171, C172, D172, E172, F172, G172, A172, B172, C173, D173, E173, F173, G173, A173, B173, C174, D174, E174, F174, G174, A174, B174, C175, D175, E175, F175, G175, A175, B175, C176, D176, E176, F176, G176, A176, B176, C177, D177, E177, F177, G177, A177, B177, C178, D178, E178, F178, G178, A178, B178, C179, D179, E179, F179, G179, A179, B179, C180, D180, E180, F180, G180, A180, B180, C181, D181, E181, F181, G181, A181, B181, C182, D182, E182, F182, G182, A182, B182, C183, D183, E183, F183, G183, A183, B183, C184, D184, E184, F184, G184, A184, B184, C185, D185, E185, F185, G185, A185, B185, C186, D186, E186, F186, G186, A186, B186, C187, D187, E187, F187, G187, A187, B187, C188, D188, E188, F188, G188, A188, B188, C189, D189, E189, F189, G189, A189, B189, C190, D190, E190, F190, G190, A190, B190, C191, D191, E191, F191, G191, A191, B191, C192, D192, E192, F192, G192, A192, B192, C193, D193, E193, F193, G193, A193, B193, C194, D194, E194, F194, G194, A194, B194, C195, D195, E195, F195, G195, A195, B195, C196, D196, E196, F196, G196, A196, B196, C197, D197, E197, F197, G197, A197, B197, C198, D198, E198, F198, G198, A198, B198, C199, D199, E199, F199, G199, A199, B199, C200, D200, E200, F200, G200, A200, B200, C201, D201, E201, F201, G201, A201, B201, C202, D202, E202, F202, G202, A202, B202, C203, D203, E203, F203, G203, A203, B203, C204, D204, E204, F204, G204, A204, B204, C205, D205, E205, F205, G205, A205, B205, C206, D206, E206, F206, G206, A206, B206, C207, D207, E207, F207, G207, A207, B207, C208, D208, E208, F208, G208, A208, B208, C209, D209, E209, F209, G209, A209, B209, C210, D210, E210, F210, G210, A210, B210, C211, D211, E211, F211, G211, A211, B211, C212, D212, E212, F212, G212, A212, B212, C213, D213, E213, F213, G213, A213, B213, C214, D214, E214, F214, G214, A214, B214, C215, D215, E215, F215, G215, A215, B215, C216, D216, E216, F216, G216, A216, B216, C217, D217, E217, F217, G217, A217, B217, C218, D218, E218, F218, G218, A218, B218, C219, D219, E219, F219, G219, A219, B219, C220, D220, E220, F220, G220, A220, B220, C221, D221, E221, F221, G221, A221, B221, C222, D222, E222, F222, G222, A222, B222, C223, D223, E223, F223, G223, A223, B223, C224, D224, E224, F224, G224, A224, B224, C225, D225, E225, F225, G225, A225, B225, C226, D226, E226, F226, G226, A226, B226, C227, D227, E227, F227, G227, A227, B227, C228, D228, E228, F228, G228, A228, B228, C229, D229, E229, F229, G229, A229, B229, C230, D230, E230, F230, G230, A230, B230, C231, D231, E231, F231, G231, A231, B231, C232, D232, E232, F232, G232, A232, B232, C233, D233, E233, F233, G233, A233, B233, C234, D234, E234, F234, G234, A234, B234, C235, D235, E235, F235, G235, A235, B235, C236, D236, E236, F236, G236, A236, B236, C237, D237, E237, F237, G237, A237, B237, C238, D238, E238, F238, G238, A238, B238, C239, D239, E239, F239, G239, A239, B239, C240, D240, E240, F240, G240, A240, B240, C241, D241, E241, F241, G241, A241, B241, C242, D242, E242, F242, G242, A242, B242, C243, D243, E243, F243, G243, A243, B243, C244, D244, E244, F244, G244, A244, B244, C245, D245, E245, F245, G245, A245, B245, C246, D246, E246, F246, G246, A246, B246, C247, D247, E247, F247, G247, A247, B247, C248, D248, E248, F248, G248, A248, B248, C249, D249, E249, F249, G249, A249, B249, C250, D250, E250, F250, G250, A250, B250, C251, D251, E251, F251, G251, A251, B251, C252, D252, E252, F252, G252, A252, B252, C253, D253, E253, F253, G253, A253, B253, C254, D254, E254, F254, G254, A254, B254, C255, D255, E255, F255, G255, A255, B255, C256, D256, E256, F256, G256, A256, B256, C257, D257, E257, F257, G257, A257, B257, C258, D258, E258, F258, G258, A258, B258, C259, D259, E259, F259, G259, A259, B259, C260, D260, E260, F260, G260, A260, B260, C261, D261, E261, F261, G261, A261, B261, C262, D262, E262, F262, G262, A262, B262, C263, D263, E263, F263, G263, A263, B263, C264, D264, E264, F264, G264, A264, B264, C265, D265, E265, F265, G265, A265, B265, C266, D266, E266, F266, G266, A266, B266, C267, D267, E267, F267, G267, A267, B267, C268, D268, E268, F268, G268, A268, B268, C269, D269, E269, F269, G269, A269, B269, C270, D270, E270, F270, G270, A270, B270, C271, D271, E271, F271, G271, A271, B271, C272, D272, E272, F272, G272, A272, B272, C273, D273, E273, F273, G273, A273, B273, C274, D274, E274, F274, G274, A274, B274, C275, D275, E275, F275, G275, A275, B275, C276, D276, E276, F276, G276, A276, B276, C277, D277, E277, F277, G277, A277, B277, C278, D278, E278, F278, G278, A278, B278, C279, D279, E279, F279, G279, A279, B279, C280, D280, E280, F280, G280, A280, B280, C281, D281, E281, F281, G281, A281, B281, C282, D282, E282, F282, G282, A282, B282, C283, D283, E283, F283, G283, A283, B283, C284, D284, E284, F284, G284, A284, B284, C285, D285, E285, F285, G285, A285, B285, C286, D286, E286, F286, G286, A286, B286, C287, D287, E287, F287, G287, A287, B287, C288, D288, E288, F288, G288, A288, B288, C289, D289, E289, F289, G289, A289, B289, C290, D290, E290, F290, G290, A290, B290, C291, D291, E291, F291, G291, A291, B291, C292, D292, E292, F292, G292, A292, B292, C293, D293, E293, F293, G293, A293, B293, C294, D294, E294, F294, G294, A294, B294, C295, D295, E295, F295, G295, A295, B295, C296, D296, E296, F296, G296, A296, B296, C297, D297, E297, F297, G297, A297, B297, C298, D298, E298, F298, G298, A298, B298, C299, D299, E299, F299, G299, A299, B299, C300, D300, E300, F300, G300, A300, B300, C301, D301, E301, F301, G301, A301, B301, C302, D302, E302, F302, G302, A302, B302, C303, D303, E303, F303, G303, A303, B303, C304, D304, E304, F304, G304, A304, B304, C305, D305, E305, F305, G305, A305, B305, C306, D306, E306, F306, G306, A306, B306, C307, D307, E307, F307, G307, A307, B307, C308, D308, E308, F308, G308, A308, B308, C309, D309, E309, F309, G309, A309, B309, C310, D310, E310, F310, G310, A310, B310, C311, D311, E311, F311, G311, A311, B311, C312, D312, E312, F312, G312, A312, B312, C313, D313, E313, F313, G313, A313, B313, C314, D314, E314, F314, G314, A314, B314, C315, D315, E315, F315, G315, A315, B315, C316, D316, E316, F316, G316, A316, B316, C317, D317, E317, F317, G317, A317, B317, C318, D318, E318, F318, G318, A318, B318, C319, D319, E319, F319, G319, A319, B319, C320, D320, E320, F320, G320, A320, B320, C321, D321, E321, F321, G321, A321, B321, C322, D322, E322, F322, G322, A322, B322, C323, D323, E323, F323, G323, A323, B323, C324, D324, E324, F324, G324, A324, B324, C325, D325, E325, F325, G325, A325, B325, C326, D326, E326, F326, G326, A326, B326, C327, D327, E327, F327, G327, A327, B327, C328, D328, E328, F328, G328, A328, B328, C329, D329, E329, F329, G329, A329, B329, C330, D330, E330, F330, G330, A330, B330, C331, D331, E331, F331, G331, A331, B331, C332, D332, E332, F332, G332, A332, B332, C333, D333, E333, F333, G333, A333, B333, C334, D334, E334, F334, G334, A334, B334, C335, D335, E335, F335, G335, A335, B335, C336, D336, E336, F336, G336, A336, B336, C337, D337, E337, F337, G337, A337, B337, C338, D338, E338, F338, G338, A338, B338, C339, D339, E339, F339, G339, A339, B339, C340, D340, E340, F340, G340, A340, B340, C341, D341, E341, F341, G341, A341, B341, C342, D342, E342, F342, G342, A342, B342, C343, D343, E343, F343, G343, A343, B343, C344, D344, E344, F344, G344, A344, B344, C345, D345, E345, F345, G345, A345, B345, C346, D346, E346, F346, G346, A346, B346, C347, D347, E347, F347, G347, A347, B347, C348, D348, E348, F348, G348, A348, B348, C349, D349, E349, F349, G349, A349, B349, C350, D350, E350, F350, G350, A350, B350, C351, D351, E351, F351, G351, A351, B351, C352, D352, E352, F352, G352, A352, B352, C353, D353, E353, F353, G353, A353, B353, C354, D354, E354, F354, G354, A354, B354, C355, D355, E355, F355, G355, A355, B355, C356, D356, E356, F356, G356, A356, B356, C357, D357, E357, F357, G357, A357, B357, C358, D358, E358, F358, G358, A358, B358, C359, D359, E359, F359, G359, A359, B359, C360, D360, E360, F360, G360, A360, B360, C361, D361, E361, F361, G361, A361, B361, C362, D362, E362, F362, G362, A362, B362, C363, D363, E363, F363, G363, A363, B363, C364, D364, E364, F364, G364, A364, B364, C365, D365, E365, F365, G365, A365, B365, C366, D366, E366, F366, G366, A366, B366, C367, D367, E367, F367, G367, A367, B367, C368, D368, E368, F368, G368, A368, B368, C369, D369, E369, F369, G369, A369, B369, C370, D370, E3

79

Voice
 And_ that laugh that wrin - kles your nose_ It_ touch - es my fool - ish heart_

A. Sax.
 A. Sax.
 T. Sax.
 T. Sax.
 B. Sax.
 Tpt.
 Tpt.
 Tpt.
 Tpt.
 Tbn.
 Tbn.
 Tbn.
 B. Tbn.
 A. Gtr.
 Pno.
 A. Bass
 Dr.

Chord progression for guitar and piano:
 B^b7, A7, A^b7, D7, G⁷ sus², F[#]7, B^b7

87

Voice: Love - ly, Ne - ver, ne - ver change Keep that breath - less charm, Wont you please aran - ge it 'cause I Love you and just the way you look to -

A. Sax. *f* *mf*

A. Sax. *f* *mf*

T. Sax. *f* *mf*

T. Sax. *f* *mf*

B. Sax. *f* *mf*

Tpt. *f* *mf* To CUP MUTE To CUP MUTE

Tpt. *f* *mf* To CUP MUTE

Tpt. *f* *mf* To CUP MUTE

Tpt. *f* *mf* To CUP MUTE

Tbn. *f* *mf*

Tbn. *f* *mf*

Tbn. *f* *mf*

B. Tbn. *f* *mf*

A. Gtr. *f* E⁹ C⁶ F⁶ B⁷ G⁶ C⁶ F⁶ B⁷ E⁹ B⁶ B⁷ A⁶ B⁷

Pno. E⁹ C⁶ F⁶ B⁷ G⁶ C⁶ F⁶ B⁷ E⁹ B⁶ B⁷ A⁶ B⁷

A. Bass E⁹ C⁶ F⁶ B⁷ G⁶ C⁶ F⁶ B⁷ E⁹ B⁶ B⁷ A⁶ B⁷

Dr. (2) (2) (2) (2)

99

RALL. SLOWLY ♩=60

Voice: night. BEING OUT Mmm... mmm Mmm... mmm Just the way you look to night.

A. Sax. mf mp
 T. Sax. mf mp
 B. Sax. mf mp
 Tpt. mf CUP MUTE mp
 Tbn. mf mp
 A. Gtr. E⁹ C⁹Maj⁹ F⁷ B⁷ E⁹ C⁹Maj⁹ F⁷ B⁷ mp
 Pno. E⁹ C⁹Maj⁹ F⁷ B⁷ E⁹ C⁹Maj⁹ F⁷ B⁷ mp
 A. Bass: SETTLE DOWN (2)
 Dr. Cymbal Wash - Mallets

Voice

As Recorded By Frank Sinatra

The Way You Look Tonight

Original Arrangement: Nelson Riddle

Transcribed and Arranged by: Matt Amy

MEDIUM SWING ♩=136

5

9

Some - Day, When i'm awef-ully low when the world is

14

cold I will feel a glow just think-ing of you

19

and the way you look to - night Yes your

Ab6 FM6 Bb7 Eb9 CM7 FM7 Bb7 EbMAJ7 Bb7b5 Bb6

25

Love - ly With your smile so warm and your cheeks so-

Eb9 CM7 FM7 Bb6 GM7b5

30

— soft_ there is noth-ing for me_ but to love you

C7(b9) FM7 Bb7 Eb9

35

and the way you look to - night

Ab6 FM6 Bb7 Eb9 CM7 FM7 Bb7 EbMAJ7 Bb7b5 Bb6

41

46

51

54

57

Love - ly a ne-ver, ne-ver change Keep that breath-less

$E^b_{MA7^9}$ C_{M7} F_{M7} B^b9 G_{M7} D^b9

62

charm, Wont you please arr-ange it 'Cause I love

$C7(b9)$ F_{M7} B^b_{M6} E^b7

66

you and just the way you look to night.

A^b6 F_{M11} B^b7 $E^b9/7$

71 SHOUT!

77

82

87

Love-ly — Ne-ver, ne-ver change — Keep — that breath-less

E⁹ C[#]M⁷ F[#]M⁷ B⁷ G[#]M⁷b⁵

92

charm, Wont you please aran - ge — it — 'cause I

C[#]7(4 9) F[#]M⁷ B⁷

95

Love you and just the way you look to -

E⁹ B^m6 B^b7 A^b B⁷

99 *RALL...*

night. Mmm mmm Mmm mmm

E⁹ C[#]MAJ⁹ F[#]M⁷ BMAJ⁷ E⁹ C[#]MAJ⁹ F[#]M⁷ BMAJ⁷

103 *SLOWLY* ♩=60

Just the way you look to - night.

E⁹

1st Alto Sax

As Recorded By Frank Sinatra

The Way You Look Tonight

Original Arrangement: Nelson Riddle

Transcribed and Arranged by: Matt Amy

MEDIUM SWING ♩=136

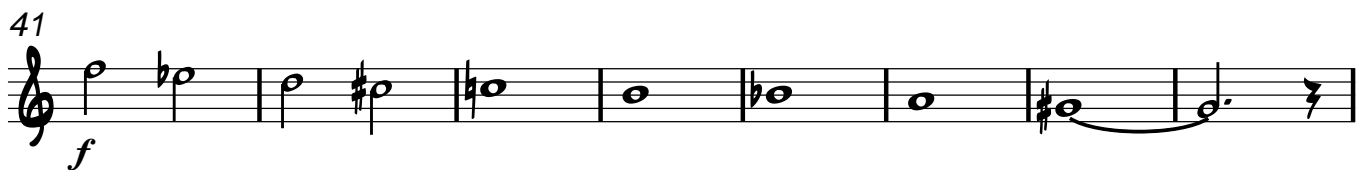
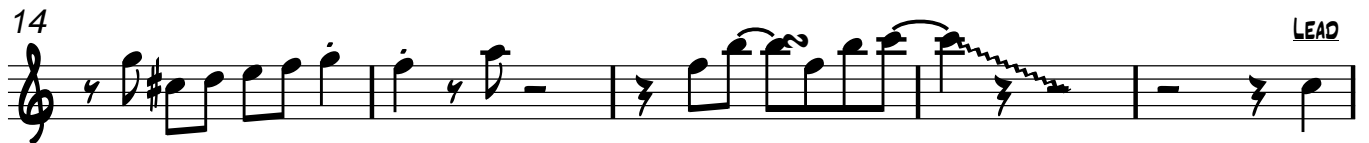

57 *mf*

62

66 **3**

71 **SHOUT!** *f*

77

83

87 *f* **3** *mf*

94

99 **BRING OUT** *mf* **RALL.**

103 **SLOWLY** ♩=60 **2** *mp*

2nd Alto Sax

As Recorded By Frank Sinatra

The Way You Look Tonight

Original Arrangement: Nelson Riddle

Transcribed and Arranged by: Matt Amy

MEDIUM SWING ♩=136

mf

5

9

mp

14

19

SLUR

25

mp

30

35

SLUR

SOLI

41

f

49

57 *mf*

62

66 **3**

71 SHOUT! *f*

77

83

87 **3** *f* *mf*

94

99 RALL. . . . SLOWLY $\text{♩} = 60$ **2** *mf* *mp*

1st Tenor Sax

As Recorded By Frank Sinatra

The Way You Look Tonight

Original Arrangement: Nelson Riddle

Transcribed and Arranged by: Matt Amy

MEDIUM SWING ♩=136

mf

1

5

9

mp

14

19

25

mp

30

35

SOLI

41

f

49

57

mf

62

66

mf

71 SHOUT!

f

77

83

87

f *mf*

94

RALL. SLOWLY ♩=60
SWEET - W/BONES

99

mf *mp*

2nd Tenor Sax

As Recorded By Frank Sinatra

The Way You Look Tonight

Original Arrangement: Nelson Riddle

Transcribed and Arranged by: Matt Amy

MEDIUM SWING ♩=136

mf

5

9

mp

14

19

SLUR

25

mp

30

35

SLUR

SOLI

41

f

49

57 *mf*

62

66 **3**

71 **SHOUT!** *f*

77

83

87 **3** *f* *mf*

94

99 *mf* *mp* **RALL.** . . . **SLOWLY** ♩=60 **SWEET - W/BONES**

Bari Sax

As Recorded By Frank Sinatra

The Way You Look Tonight

Original Arrangement: Nelson Riddle

Transcribed and Arranged by: Matt Amy

MEDIUM SWING ♩=136

mf

5

9

12

25

12

41

W/BRASS

f

3

48

51

3

57

mf

62

66

3

SHOUT!

71

f

77

81

87

f *mf*

94

99

RALL. SLOWLY ♩=60 SWEET - W/BONES

mf *mp*

1st Trumpet

As Recorded By Frank Sinatra

The Way You Look Tonight

Original Arrangement: Nelson Riddle

Transcribed and Arranged by: Matt Amy

MEDIUM SWING ♩=136

STRAIGHT MUTE

mf

5

mp

9

16

25

16

41 BITE - OPEN

f

48

51

57

CUP MUTE

f

SHOUT!

OPEN

71 *f*

76

79

87 *f*

92 To CUP MUTE 3

99 CUP MUTE RALL. SLOWLY 3 = 60 mp

71 SHOUT!
OPEN

f

76

80

87

92

To CUP MUTE

99

CUP MUTE

RALL. SLOWLY ♩ = 60

mf *mp*

3rd Trumpet

As Recorded By Frank Sinatra

The Way You Look Tonight

Original Arrangement: Nelson Riddle

Transcribed and Arranged by: Matt Amy

MEDIUM SWING ♩=136

STRAIGHT MUTE

5

9

25

41

BITE - OPEN

48

51

57

CUP MUTE

SHOUT!

71 OPEN

76

80

87

92

To CUP MUTE

99

CUP MUTE

RALL.

SLOWLY ♩=60

SHOUT!

71

OPEN

76

80

87

92

To CUP MUTE

99

CUP MUTE

RALL.

SLOWLY ♩=60

1st Trombone

As Recorded By Frank Sinatra

The Way You Look Tonight

Original Arrangement: Nelson Riddle

Transcribed and Arranged by: Matt Amy

MEDIUM SWING ♩=136

STRAIGHT MUTE

mf

5

mp

OPEN

9

8

2

mp

21

25

8

2

mp

37

41

BITE

f

46

51

57

9

LEAD

mf

Detailed description of the musical score: The score is written for a 1st Trombone in a bass clef, key of B-flat major (two flats), and 4/4 time. It consists of ten staves of music. The first staff starts with a 'STRAIGHT MUTE' instruction and a dynamic of 'mf'. The second staff has a dynamic of 'mp'. The third staff has a dynamic of 'mp' and includes a '2' measure rest. The fourth staff has a dynamic of 'mp' and includes a '2' measure rest. The fifth staff has a dynamic of 'mp'. The sixth staff has a dynamic of 'mp' and includes a '2' measure rest. The seventh staff has a dynamic of 'f' and includes a 'BITE' instruction. The eighth staff has a dynamic of 'f'. The ninth staff has a dynamic of 'f'. The tenth staff has a dynamic of 'mf' and includes a 'LEAD' instruction. The score includes various musical notations such as slurs, accents, and rests.

71 **SHOUT!**
f

76

80

83

87 *f*

92

99 *mf* **RALL.**

103 *mp*
SLOWLY ♩ = 60
SWEET - W/SAXES

2nd Trombone

As Recorded By Frank Sinatra

The Way You Look Tonight

Original Arrangement: Nelson Riddle

Transcribed and Arranged by: Matt Amy

MEDIUM SWING ♩=136

STRAIGHT MUTE

5

mf

9

mp

13

mp OPEN

17

mp

21

mp

25

mp

29

f BITE

33

f

37

f

41

mf

71 SHOUT!
f

76

81

84

87
f

92

99 RALL... ..

mf

103 SLOWLY ♩=60
 SWEET - W/SAXES

mp

57 *mf*

71 **SHOUT!** *f*

76

81

84

87 *f*

92

99 *mp*

RALL. . . . SLOWLY ♩=60
SWEET - W/SAXES

Guitar

As Recorded By Frank Sinatra

The Way You Look Tonight

Original Arrangement: Nelson Riddle

Transcribed and Arranged by: Matt Amy

MEDIUM SWING ♩=136

Chords: E^b9, C_M7, F_M7, B^b6

5 Chords: E^b9, C_M7, F_M7, B^b6

9 Chords: E^b9, C_M7, F_M7, B^b6, G_M7^b5, C7(b9)

15 Chords: F_M7, B^b7, E^b9, A^b6

20 Chords: F_M6, B^b7, E^b9, C_M7, F_M7, B^b7, E^b_{MAT}7, B_M7^b5, B^b6

25 Chords: E^b9, C_M7, F_M7, B^b6, G_M7^b5, C7(b9)

31 Chords: F_M7, B^b7, E^b9, A^b6

36 Chords: F_M6, B^b7, E^b9, C_M7, F_M7, B^b7, E^b_{MAT}7, B_M7^b5, B^b6

41 G^{b9} G_M^{7b5} A^b_M7 D^b7 B^b_M7 A_M7

47 A^b_M7 D^b7 B^b_M7 $A7$ A^b_M7

52 D^b7 $G^b_{MAJ}9$ F_M7 B^b7

57 $E^b_{MAJ}9$ C_M7 F_M7 B^b9 G_M7 D^b9 $C7(b9)$

63 F_M7 B^b_M6 E^b7

67 A^b6 F_M^{11} B^b7 $E^b6/9$

71 **SHOUT** G^b9 A^b_M7 D^b7 B^b_M7 $A7$

77 A^b_M7 D^b7 B^b_M7 $A7$ A^b_M7

82 D^b7 $G^b_{MAJ}9$ F_M9 B^b7

87 E⁹ C[#]M7 F[#]M7 B7 G[#]M7^{b5} C[#]7(4⁹)

93 F[#]M7 B7 E⁹ B^{M6} B^{b7} A⁶ B7

99 E⁹ C[#]MAJ⁹ F[#]M7 BMAJ7 E⁹ C[#]MAJ⁹ F[#]M7 BMAJ7 RALL. - - - - - SLOWLY ♩=60 3 E⁹

Piano

As Recorded By Frank Sinatra

The Way You Look Tonight

Original Arrangement: Nelson Riddle

Transcribed and Arranged by: Matt Amy

MEDIUM SWING ♩=136

25

31

36

41

47

52

57

63

67

71 SHOUT!

77

82

87

E⁹ C[#]M⁷ F[#]M⁷ B⁷ G[#]M⁷b⁵ C[#]7(4[#])

93

F[#]M⁷ B⁷ E⁹ B^m⁶ B^b7 A⁶ B⁷

99

RALL. SLOWLY ♩=60

E⁹ C[#]MAT⁹ F[#]M⁷ B^MA⁷ E⁹ C[#]MAT⁹ F[#]M⁷ B^MA⁷ 3 E⁹

41 G^{b9} WALK G_M^{7b5} A^{bM7} D^{b7} B^{bM7} A_M^{7} A^{bM7} D^{b7}

49 B^{bM7} A^7 A^{bM7} D^{b7} G^{bMA7^9} F_M^7 B^{b7}

57

64

71 SHOUT! G^{b9} WALK A^{bM7} D^{b7} B^{bM7} A^7 A^{bM7} D^{b7} B^{bM7}

80 A^7 A^{bM7} D^{b7} G^{bMA7^9} F_M^9 B^{b7}

87 E^9 $C^{\#M7}$ $F^{\#M7}$ B^7 $G^{\#M7b5}$ $C^{\#7(4^9)}$

93 $F^{\#M7}$ B^7 E^9 B^b6 B^{b7} A^b B^7

99 RALL... SLOWLY $\text{♩} = 60$

Drums

As Recorded By Frank Sinatra

The Way You Look Tonight

Original Arrangement: Nelson Riddle

Transcribed and Arranged by: Matt Amy

MEDIUM SWING ♩=136

4 (4)

5 (6) (8)

9 (4)

14 (6) (8)

19 (4) (6) (8)

25 (4)

30 (6) (8)

35 (4) (6) (8) FILL

41 *DIG* (4)

46 (6) (8)

51 (4) (6) (8)

57 (4)

62 (6) (8)

66 (4) (6)

SHOUT! (4)

76 (6) (8)

81 (4) (6) (8)

87

(4)

92

(6)

(8)

96

(4)

99

SETTLE DOWN

RALL.

102. (4) SLOWLY ♩=60
2

CYMBAL WASH - MALLETS